The Scarab

Official Organ
of the
Alumni Association
of the
Medical College
of
Virginia

February, 1968
Volume 17, Number 1

The Scarab

Official Organ of the

Alumni Association of the Medical College of Virginia

Published by the Alumni Association of the Medical College of Virginia in February, May, August, and November

EDITORIAL COMMITTEE

JAMES T. TUCKER, M'27, *editor-in-chief and chairman*
WYNDHAM B. BLANTON, JR., M'50; RUSSELL V. BOWERS, MS'37 and M'50; CHARLES P. CARDWELL, JR., *vice-president, MCV;* W. C. HENDERSON, D'37; WILLIAM T. SANGER, *chancellor emeritus;* W. ROY SMITH, P'41; W. T. THOMPSON, M'38; E. RANDOLPH TRICE, M'47;
MINNIE M. FRANCK, *managing editor*

OFFICERS

DR. JOHN WESLEY PARKER, JR., M'27, *president*
Seaboard, North Carolina
MR. JOHN M. BIERER, P'30, *immediate past president*
Bierer's Professional Pharmacy, Lexington, Virginia
DR. FREDERICK W. HINES, D'42, *president-elect*
3801 North Fairfax Drive, Arlington, Virginia
DR. PHILIP L. A. MINOR, M'47, *vice-president*
3536 Grove Avenue, Richmond, Virginia
DR. HARRY L. MEARS, JR., D'54, *vice-president*
5509 Riverside Drive, Richmond, Virginia
MR. J. GILBERT BALL, P'33, *vice-president*
2431 Breckenbridge Road, Richmond, Virginia
MISS MARY ESTHER CIBULA, N'42, *vice-president*
MacFarland Hall, MCV Station, Richmond, Virginia
DR. WOODROW C. HENDERSON, D'37, *secretary*
100 Westham Parkway, Richmond, Virginia
DR. JAMES T. TUCKER, M'27, *treasurer*
116 East Franklin Street, Richmond, Virginia

TRUSTEES

Term Expires December 31, 1968

DR. WYNOHAM B. BLANTON, JR., M'50
828 West Franklin Street
Richmond, Virginia
DR. THOMAS C. BRADSHAW, D'35
First National Building
Blackstone, Virginia
MR. RALPH W. DEATON, P'51
Route 1, Box 26
Pulaski, Virginia
MISS MAE BELLE LEE, N'51
MacFarland Hall, MCV Station
Richmond, Virginia
MR. THOMAS F. MARSHALL, JR., P'49
Urbanna, Virginia
DR. FLETCHER L. RAFORD, M'41
Hendersonville, North Carolina
MR. JOHN H. TOBIN, JR., HA'59
408 North Twelfth Street
Richmond, Virginia

Term Expires December 31, 1969

DR. MOFFETT H. BOWMAN, D'35
1412 Franklin Road, S.W.
Roanoke, Virginia
DR. CUSTIS L. COLEMAN, M'43M
Medical Arts Building
Richmond, Virginia
DR. JOHN WYATT DAVIS, M'30
701 Euclid Avenue
Lynchburg, Virginia
DR. FREDERICK W. HINES, D'42
3801 North Fairfax Drive
Arlington, Virginia
MISS HARRIETTE A. PATTESON, N'32
MCV Hospital
Richmond, Virginia
DR. THOMAS W. SALE, M'52
110 O'Canoe Place
Hampton, Virginia
MR. JAMES EDWIN SMITH, P'47
5418 Cary Street Road
Richmond, Virginia
DR. JOSEPH A. SMITH, M'50
313 12th Street
Dunbar, West Virginia
DR. GERVAS S. TAYLOR, M'44
7320 Glenvoie Avenue, Apt. 6K
Norfolk, Virginia

Term Expires December 31, 1970

MR. HARRY W. BROWN, JR., P'51
315 Yadkin Street
Raleigh, North Carolina
DR. BEVERLEY B. CLARY, M'39
10 Greenway Lane
Richmond, Virginia
DR. DEWITT C. DAUGHTRY, M'39
1550 N.W. 10th Avenue
Miami, Florida
DR. OWEN GWATHMEY, M'45
501 East Franklin Street
Richmond, Virginia
DR. WILLIAM TYLER HAYNES, D'26
406 Medical Arts Building
Richmond, Virginia
MR. WALLACE S. KLEIN, JR., P'51
642 Marshall Street
Salem, Virginia
MRS. ELIZABETH L. SIBLEY, N'49
5015 Carriage Drive, S.W.
Roanoke, Virginia
DR. CONWAY W. SMITH, JR., D'50
810 Riverside Drive
Newport News, Virginia

Chapter Officers

Delaware Valley Chapter

President—DR. ROBERT G. STINEMAN, M'49
212 N. Main Street, Cape May Court House, N. J.
Vice-President—DR. SEYMOUR SCHOTZ, M'35
Secretary-Treasurer—DR. J. WARREN HUNDLEY, M'27
Meeting date: October 23, 1968

Florida Chapter

President—DR. DEWITT C. DAUGHTRY, M'39
4201 Lake Road, Bay Point, Miami, Florida
Vice-President—MRS. MAE BELLE WILLIAMS CONDIT, N'36
Secretary-Treasurer—DR. FRED G. DEBUSK, M'31

Kanawha Valley Chapter

President—DR. DONALD E. CUNNINGHAM, M'53
55 Main Street, St. Albans, West Virginia
Vice-President—DR. PAUL C. SOULSBY, M'38
Secretary-Treasurer—MRS. CATHERINE FALLS JARRETT (Diet. '39)

New York Chapter

President—DR. ROBERT G. PROCTOR, M'55
55 Philip Drive, Princeton, New Jersey
Vice-President—DR. ROBERT E. BARRETT, M'57
Secretary-Treasurer—DR. GRANVILLE M. LEAMAN, M'34

North Carolina Chapter

President—DR. JOHN WILLIAM WATSON, M'53
104 New College Street, Oxford, North Carolina
Vice-President—DR. FRANCIS B. LEE, M'43M
Secretary-Treasurer—DR. BENNETTE E. STEPHENSON, M'35

Northern Virginia, Washington and Southern Maryland Chapter

President—DR. PHILIP R. MILTON, D'39
1829 Wilson Boulevard, Arlington, Virginia
Vice-President—DR. STUART C. NOTTINGHAM, M'55
Secretary-Treasurer—DR. HAMPTON HUBBARD, M'47

Peninsula Chapter

President—DR. ELMER ORVA FISHER, JR., D'60
1 Riverdale Drive, Hampton, Virginia
Vice-President—DR. ROLAND G. GARRETT, JR., P'54, M'58
Secretary-Treasurer—MR. JOHN D. COWLEY, JR., P'57

Puerto Rico Chapter

President—DR. HILDA GARCIA DE LA NOCEDA, M'49
108 Betances Street, Hato Rey, Puerto Rico
Secretary-Treasurer—DR. DELORES MENDEZ-CASHION, M'37

Richmond Chapter

President—DR. FRANCIS H. MCMULLAN, M'51
1812 Monument Avenue, Richmond, Virginia
Vice-President—MR. J. GILBERT BALL, P'33
Secretary—DR. BENNETT A. MALBON, D'58
Treasurer—MISS MARGUERITE G. NICHOLSON, N'34

Roanoke Chapter

President—DR. JOHN T. WALKE, M'40
1036 Oakwood Drive, Roanoke, Virginia
President-elect—MRS. ELEANOR R. ROLLER, N'55
Secretary—MRS. ELIZABETH L. SIBLEY, N'49

Tidewater Chapter

President—DR. JOHN A. BYRD, M'47
809 Medical Tower, Norfolk, Virginia
Vice-President—DR. HERBERT H. BONNIE, D'44
Secretary—MR. ROBERT W. CLYBURN, P'53
Treasurer—MRS. LOUANA S. BYRD, N'48

Valley Chapter

President—MRS. ALMA P. LACY, N'38
818 South Stewart Street, Winchester, Virginia
Vice-President—DR. PAXTON P. POWERS, M'50
Vice-President—DR. ORVILLE O. VAN DUSEN, D'42
Vice-President—DR. D. EWELL HENDRICKS, M'57
Secretary-Treasurer—MRS. LILLIAN F. HOOVER, N'35

West Virginia Chapter

President—DR. HORACE R. VIAL, M'43M
4931 McCorkle Avenue, S.W., South Charleston, West Virginia

MCV Hospitals,
Today and Tomorrow

THE STAFF OF HOSPITAL ADMINISTRATORS

If the electric car becomes a reality in our life of tomorrow, it will be not so much the outcome of the economic ambitions of the automotive industry, as it will be in response to the demands of a society recognizing itself overwhelmed by pollution of the urban atmosphere. Or, if the Virginia General Assembly brings into being a university dedicated to defining and solving the problems peculiar to the urbanization of society, this will be not so much the customary ambition of the academicians for growth, as it will be the response to the demands of society recognizing itself overwhelmed by the realities of urbanization.

The College Hospitals have traditionally developed within a conventional growth form. The hospitals have been enlarged to meet population increases and they have furnished those new services expected of such facilities and staff. Yet today, more than ever before, there is the realization that survival will depend on the ability of enlightened leadership to reach beyond mere physical growth and respond to the evolving demands of the society it seeks to serve.

Basically these demands seem simple of definition in the familiar philosophy, "To preserve and restore health, to seek the cause and cure of diseases, to educate those who would serve humanity." Yet, as a new university may appear to be just another of an already large number of educational institutions, the concept envisioned by the Wayne Commission will find its validity and its vitality insofar as it responds, in a new and significant language, to the needs of those it would serve. Similarly, the MCV Hospitals will discover validity and vitality in an ability to respond in a really meaningful language to the already changed needs of the patient, student, researcher, and healer.

A building may be more than an addition; instead it may be of an entirely different design, arrangement, and composition as is necessary to functionally adapt to what the needs really are. More employees may not be used; the patterns of professional preparation and the redesignation of responsibilities and actions will be necessary to functionally adapt to the differing requirements of the medical sciences and disease entities of a population actually changing in its character and requirements. As our nation's social organization was originally oriented toward the preservation of personal security, then later toward an assurance of economic security as well, the coming years will be characterized by expectations for a greater degree of personal and individual fulfillment of man's social needs. Basic to this is good health.

What are the ideas and plans of the College hospitals which can lead in this direction? Some which are being realized today are worthy of attention here.

Less than six months ago, there was added to the hospital complex a self-care unit in the Clinical Center. This sixty-room section provides a most attractive and convenient accommodation for the ambulatory patient who will

The Clinical Center at 11th and Marshall Streets, is the newest addition to the campus.

A most attractive accommodation for the ambulatory patient.

The self-care unit restaurant.

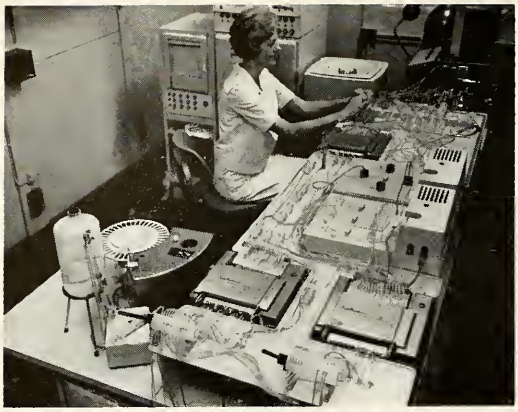

Mechanized assistance.

Over 30,000 patients each year.

And 125,000 radiological examinations in 1967.

move about unescorted to diagnostic areas, enjoy his meals in a restaurant which also serves the public, and provide for his own care under the direction of his physician. This new venture not only reduces the demand upon the intermediate hospital bed supported by increasingly higher cost in money and staff, but meets the need of the patient for an attracive and less restrictive environment adapted to his actual physical capabilities.

At the opposite end of this progressive patient care scale there has recently been put into operation a respiratory disease intensive care unit where the support of specially trained physicians and nurses, using extensive monitoring surveillance, will meet the patient's specific needs during the most critical phases of illness. During the next two years, from plans already developed, more than half a dozen additional intensive care units will be built to update the services available in other clinical specialties.

Renovation of the existing buildings, with concomitant demolition of the oldest and creation of new hospitals will be a continuing effort. Some of the results will facilitate consolidation of patients, both inpatients and outpatients, by clinical category; the inclusion of teaching accommodations immediately adjacent to the patient; the proximate location of faculty physician offices to more effectively support programs of teaching and patient care; and a reduction in the duplication and consequent wastefulness of expensive equipment with early obsolescence.

The importance of these plans can be reflected in another way. The College Hospitals admit over 30,000 patients each year and more than 150,000 outpatient visits are recorded annually. Hospital performed diagnostic procedures accounted for over 1,285,000 pathological and 125,000 radiological examinations in 1967. This work was accomplished by more than 3,000 employees with a total salary expense of about $13,000,000. These employees, performing a tremendous variety of tasks, require costly and complex mechanized assistance as evidenced in multichannel automatic analyzers and computers for the storage and printing out of financial and medical information.

What people do will change too. The expectation of substantially augmenting scarce professional and technical personnel even within years is probably fallacious. The introduction of the unit manager to coordinate nearly all ancillary services other than medical and nursing care on a patient unit is one attempt to deal with the scarcity. Most important to an understanding of his new category of personnel is that she becomes a medium for the introduction of management expertise into an operation which has been all too often criticized, particularly by the public, as increasingly disorganized and fragmented. In the past, the customary solution for the relief of the professional nurse has been to add more people on lower rungs of the ladder with the end effect of too often spreading the responsibility of the nurse to encompass supervision of extra, sometimes ill-prepared, employees. The self defeat of this well-intentioned solution led into the concept of the unit manager to permit the professional skill of the nurse to be employed more effectively.

The industrial engineer, long the valued professional adviser to top management in industry, has now become a member of the hospital administrative team. Not unlike the medical profession itself, which appreciates and seeks the support of the clinician specialist, hospital manage-

ment avails itself of resources and guidance which can be obtained from a category of personnel not hitherto used. The hospital industrial engineer uses cost control techniques within a framework of better utilization of men, materials, and facilities to improve upon the quality of patient care. This may involve modernization of plant to introduce automated procedures, analyzing methods and standards or entire new systems, and motivating employees to an acceptance of this changing hospital world.

These are two specific examples of how new kinds of people are now being used as answers to old problems. Beyond this there is exploration into how services provided by neither professional or technical personnel might best be furnished to the hospital. We have always mopped the floors, cooked the meals, washed the linen, stored the supplies, and painted the rooms. Last year, after a hundred years of laborious infant formula preparation, the hospital began the purchase of a range of disposable, ready to use formulas in single feeding size bottles which require no special handling and cost less. There are attractive possibilities for contracting various types of services, either individually or as a cooperative venture with other hospitals.

Research in the medical sciences offers our country such benefits as organ transplantation, the oral contraceptive, automation of clinical analytical procedures, and monitoring of vital processes. Research has been woefully inadequate in the sphere of how best the health industry may be managed. The disparity of distribution of care facilities between the rural and urban population, quick accessibility of the right kind of medical attention, the dilemma of providing only the highest quality of care in the face of mounting operating costs, modification of the conventional two-level private and staff system, the potential for regional coordination of expensive facilities and scarce personnel—these and yet others call out for a sustained and comprehensive research investigation of the character and scope that has brought medical knowledge and practice to its present level. Administrative research has become a real concern in the College Hospitals.

The realization of the potential of the institution is certainly dependent upon the caliber of the young men and women who will make a commitment to a health career. These are in the generation of your children and your young friends and we look forward to the contribution of their talents and ambitions to our future.

Automation for clinical pathology.

Computers for financial and medical information.

The unit manager joins the professional nurse.

The industrial engineer now becomes a member of the hospital team.

Candidates For The Board Of Tru

FOR THE THREE-YEAR TERM

MAIL BALLOTS FOR THESE CANDIDATES WILL BE SENT TO THE VOTING MEMBERS FOR 1

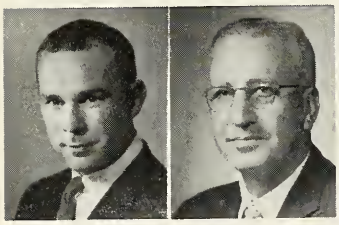

Francis H. McMullan Rudolph C. Thomason

VOTE FOR ONE

Francis Hunter McMullan

Born: Mitchells, Culpeper County, Virginia, now a resident of Richmond, Virginia.

Schools and colleges attended: John Marshall High School, Richmond; Johns Hopkins University; MCV, school of medicine, class of 1951.

Professional data: intern, MCV Hospital, 1952; residency, dermatology, Fort Howard Veteran's Administration Hospital; postgraduate student, dermatology, John Hopkins Hospital.

Professional memberships: Richmond Academy of Medicine, Medical Society of Virginia, A.M.A., American Academy of Dermatology, Washington Dermatological Society, Baltimore Dermatological Society, Richmond Dermatological Society, Atlantic Dermatological Society, Southeastern Dermatological Society, Southern Medical Association, American Society of Dermatopathologists.

Hobbies and club memberships: water sports, bridge, and badminton.

Honors received: None, unless my appointments at MCV are so considered, associate clinical professor of dermatology, assistant clinical professor of pathology (dermapathology).

Rudolph C. Thomason

Born: Roanoke, Virginia, now a resident of Richmond, Virginia.

Schools and colleges attended: University of Richmond; MCV, school of medicine, class of 1929.

Professional data: intern, MCV Hospitals, 1929-30; resident, University of Chicago, 1931-33; private practice of ophthalmology, Richmond, since 1933; emeritus associate professor of clinical ophthalmology, MCV.

Professional memberships: Richmond E.E.N. and T. Society, Virginia Society of Ophthalmology and Otolaryngology, Washington Ophthalmology Society, Richmond Academy of Medicine, Medical Society of Virginia, and A.M.A.

Hobbies and club memberships: golf, Country Club of Virginia, Farmington Country Club, Princess Anne Country Club.

Honors received: past president, Richmond Eye, Ear, Nose, and Throat Society; president, Richmond Eye, Ear, Nose, and Throat Hospital.

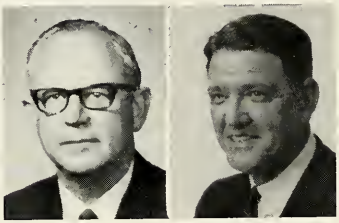

Rutherford D. Neal Luke W. Query, Jr.

VOTE FOR ONE

R. Douglas Neal

Born: Ruffin, North Carolina, now a resident of Charlotte, North Carolina.

Professional data: general surgery; past chief of staff, past chairman, department of surgery, Mercy Hospital; active staff, Mercy, Presbyterian, and Charlotte Memorial.

Professional memberships: American Board of Surgery, American College of Surgeons, Southeastern Surgical Congress, A.M.A., N. C. State Medical Society, Charlotte Surgical Society.

Hobbies and club memberships: golf and hunting; Charlotte Country Club and Myers Park Country Club.

Honors received: Silver Star; Bronze Star; major, Medical Corps.

Luke W. Query

Born: Charlotte, North Carolina, now a resident of Asheboro, North Carolina.

Schools and colleges attended: Elon College; MCV, school of medicine, class of 1941.

Professional data: intern, Louisville General Hospital, Louisville, Ky.; asst. resident, medicine, MCV Hospital; private practice, Asheboro, last 19 years.

Professional memberships: Randolph County, North Carolina, Medical Society, North Carolina State Medical Society; A.M.A.

Hobbies and club memberships: golf, Asheboro Country Club.

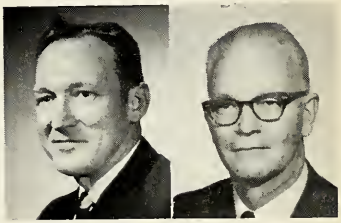

William C. Draffin Earle W. Strickland

VOTE FOR ONE

William C. Draffin

Born: Columbia, South Carolina, and still a resident.

Schools and colleges attended: University of South Carolina, Atlanta-Southern Dental College, now Emory; MCV, school of dentistry, class of 1941.

Professional data: entered service, 1943, 1st lieutenant, separated major, 1946; graduate of Medical Field Service School; dental corps, 2nd Air Force; private practice of dentistry, Columbia, since 1946.

Professional memberships: past president and chairman, legislative committee, South Carolina Dental Assoc.; member, secretary, and past president, Board of Dental Examiners; fellow, American College of Dentists; A.D.A.; Am. Assoc. of Dental Examiners.

stees Of The Alumni Association

BEGINNING JANUARY 1, 1969

967 IN FEBRUARY. PLEASE SAVE THIS SCARAB FOR DATA CONCERNING THE CANDIDATES.

Hobbies and club memberships: hunting and fishing; member, executive committee, Torch Club; member and past president, Columbia Executive Club; Quadrille Club; Delta Sigma Delta; Sigma Chi.
Honors received: member, City Board of Health; House of Delegates, A.D.A.; meritorious service award, Hinman Clinic, Atlanta; former senior vestryman, Trinity Episcopal Church; Board of Trustees, Medical College of S. C.

Earle W. Strickland

Born: Whitakers, North Carolina, now a resident of Zuni, Virginia.
Schools and colleges attended: Wake Forest; MCV, school of dentistry, class of 1943, December.
Professional data: general practice of dentistry.
Professional memberships: member and past president, Southside Dental Society; member, legislative and public information committees, Virginia State Dental Assoc.; Peninsular Dental Society; Va. Association of Professions; Federation Dentaire Internationale.
Hobbies and club memberships: fishing, hunting, golf, woodworking; past president and past lieutenant governor, Ruritan Club.
Honors received: fellow, Virginia State Dental Assoc.; elder, Presbyterian Church; board member, Presbyterian Home, Lynchburg; chairman, admissions and planning, Zuni Presbyterian School for Retarded Children; member, Isle of Wight Planning Commission; member, Blackwater Regional Park Authority.

Lindsay W. Butler

Born: Scottsville, Virginia, now a resident of Lynchburg, Virginia.
Schools and colleges attended: Scottsville High School; MCV, school of pharmacy, class of 1922.
Professional data: manager of drug stores; then medical representative, Eli Lilly and Company for 32 years.
Professional memberships: Lynchburg Pharmaceutical and Virginia Pharmaceutical Associations.
Hobbies and club memberships: fishing, hunting, and traveling; Masons, Elks, Toastmasters, and Lynbuck Hunt Club.
Honors received: director of Chamber of Commerce, Volunteer Fire Company, and Broadway Theatre Groupe; deacon in church.

Ralph W. Deaton

Born: Clifton Forge, Virginia, now a resident of Pulaski, Virginia.
Schools and colleges attended: Clifton Forge High School, MCV, school of pharmacy, class of 1951.
Professional data: president, Southwestern Virginia Pharmaceutical Association; president, Medical Arts Pharmacy, Inc., Pulaski; vice-president, Pulaski Drugs, Inc.; vice-president, Dublin Pharmacy, Inc.
Professional memberships: American Pharmaceutical Association and Virginia Pharmaceutical Association.
Hobbies and club memberships: swimming and gardening; Y's Men Club and chairman, Board, First Methodist Church.

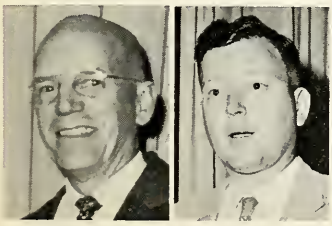

Lindsay W. Butler Ralph W. Deaton
VOTE FOR ONE

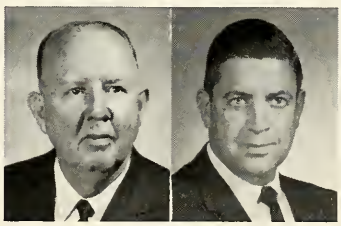

Berryman J. Fitzhugh Thomas F. Marshall, Jr.
VOTE FOR ONE

Berryman J. Fitzhugh

Born: Ruckerville, Virginia, now a resident of Suffolk, Virginia.
Schools and colleges attended: Waynesboro High School; MCV, school of pharmacy, class of 1930.
Professional data: first job, Pettus Drug Co., South Hill, Virginia; then with Peoples in Winchester, in Covington with Jimmy Steger, and several other stores; next with Jos. P. Halls, Suffolk, Virginia; detailed with Armours Laboratories in South Carolina and Georgia; and bought out the Nansemond Drug Co. in 1940 and have been in Suffolk since that time.
Professional memberships: Virginia Pharmaceutical Association and National Association of Retail Druggists; president, Virginia Pharmaceutical Association, 1953; charter member, Tri-County Pharmaceutical Association and president twice.
Hobbies and club memberships: my home and yard; charter member, Kiwanis Club of Suffolk; charter member, Junior Chamber of Commerce; Retail Merchants Association of Suffolk; member of State Retail Merchants Association; Board of Directors, Chamber of Commerce; and Board of Finance, Suffolk Christian Church.

Thomas F. Marshall, Jr.

Born: Richmond, Virginia, now a resident of Urbanna, Virginia.
Schools and colleges attended: Hampden-Sydney College; MCV, school of pharmacy, class of 1949.
Professional data: in business with father and brother at Marshalls Drug Store, Urbanna, Virginia.
Professional memberships: member: American Pharmaceutical Association, Virginia Pharmaceutical Association, Academy of General Practice of Pharmacy, VPhA continuing education committee, Board of Trustees of Alumni Association of MCV.
Hobbies and club memberships: member; superintendent, Church School; chairman, pastoral relations committee; and member, Board of Trustees, Ur-

banna Methodist Church; past master of Urbanna Lodge 83, past high priest, Urbanna Royal Arch Chapter No. 59; member, Urbanna Chamber of Commerce; and director of Industrial Development Corporation.

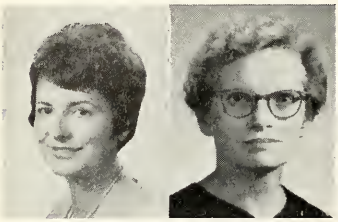

Mary Witherell Rebman Elizabeth K. Ryan
VOTE FOR ONE

Mary Witherell Rebman

Born: Richwood, West Virginia, now a resident of Richmond, Virginia.
Schools and colleges attended: Stonewall Jackson High School; MCV, school of nursing, class of 1951.
Professional data: operating room supervisor, Charleston, West Va., 1951-54; private nursing, MCV, 1954-56; retirement, 1956, from hospital to home nursing (6 children).
Professional memberships: member, general and nursing section, Alumni Association of MCV (former nursing reunion chairman); former member board, Richmond Chapter, Alumni Association of MCV; Woman's Auxiliary, Richmond Academy of Medicine.
Hobbies and club memberships: cooking, knitting, tennis; Woman's Club of Bon Air (chairman, public affairs and mental health departments and corresponding secretary); Willow Oaks Country Club, captain, Woman's B tennis team.

Elizabeth K. Ryan

Born: Honaker, Virginia, and now a resident of Richmond, Virginia.
Schools and colleges attended: Honaker High School, MCV, school of nursing, class of 1930; Richmond Professional Institute, B.S.; Boston University, M.S.
Professional data: formerly educational director, Shriner's Hospital for Crippled Children, San Francisco, California; present position, assistant professor of physical medicine and rehabilitation (rehabilitation nursing), MCV.
Professional data: member, National League for Nursing, American Nurses Association; member, board of directors, Virginia Rehabilitation Association.
Hobbies and club memberships: member, Centenary Methodist Church; president, Wesleyan Service Guild of Centenary Church; member, Business and Professional Women's Club.
Honors received: member Sigma Theta Tau (national honorary nursing society).

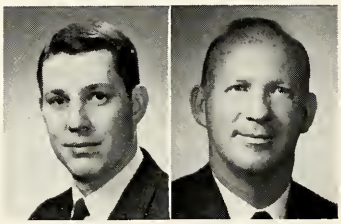

Kenneth H. Axtell John H. Tobin, Jr.
VOTE FOR ONE

Kenneth H. Axtell

Born: Medina, New York, now a resident of Bedford, Virginia.
Schools and colleges attended: Kalamazoo College, Kalamazoo, Michigan (B.A.); MCV, school of hospital administration, class of 1961.
Professional data: administrative residency, Jefferson Hospital, Roanoke, Virginia, 1960-61; assistant administrator, Jefferson Hospital, 1961-64; administrator, Bedford County Memorial Hospital, Bedford, Virginia, 1964-present.
Professional memberships: Virginia Hospital Association, Virginia League for Nursing, Roanoke Area Hospital Council, American College of Hospital Administration, and National Association for Practical Nurse Education and Service.
Hobbies and club memberships: Alumni Association of MCV; Alumni Association, School of Hospital Administration; was a member of Roanoke Rotary and Bedford Lions, now inactive.
Honors received: president, Alumni Association, School of Hospital Administration, 1966-67; president Roanoke Area Hospital Council, 1967.

John H. Tobin, Jr.

Born: Washington, Virginia, now a resident of Richmond, Virginia.
Schools and colleges attended: Richmond Professional Institute; MCV, school of hospital administration, class of 1959.
Professional data: administrative resident and assistant administrator, Richmond Memorial Hospital, 1958-61; administrator, Richmond Eye and Ear Hospital, 1961-68
Professional memberships: American Hospital Association, Alumni Association of MCV.
*Hobbies and club memberships*s golf, hunting, and fishing; Lions Club.
Honors received: president, Central Virginia Hospital Council; president-elect, Alumni Association, School of Hospital Administration.

March 23, 1968, Set as First College-Wide Parents' Day

A committee of representatives from each school has been hard at work preparing for a college-wide Parents' Day for Saturday, March 23, 1968. The school of nursing has had such a day for several years, but this is the first time to our knowledge in the history of the College that all schools will be involved.

Arrangements are being made for registration and a get-acquainted period in the Jonah L. Larrick Student Center during the morning. There will also be special events for the parents followed by a luncheon in the cafeteria. Following lunch, each school will hold an open house where parents will have an opportunity to visit with faculty members and also tour the facilities. It is planned that the program will be concluded at Monumental Church. Further information will soon be available from the development office.

Reunion '68

May 31

June 1

June 2

Thank You Ever So Much
For Your Cooperation In, Interest In, and Support
of the
Alumni Association of the Medical College of Virginia

Members to October 1 were published in the November, 1967, Scarab.
This is the supplemental list through December 31, 1967.

1900
Medicine
James H. Hagy

1908
Medicine (UCM)
E. P. Whelan

1910
Pharmacy (UCM)
H. M. Pettus

1911
Medicine
R. E. Watts
Medicine (UCM)
Edward S. Carr

1912
Medicine
L. H. Apperson

1913
Medicine (UCM)
John R. Travis

1914
Medicine
Fred E. Hamlin
Nelson Mercer
William John Wigington

1915
Medicine
R. W. Stoneburner

1916
Medicine
Edgar C. Harper

1917
Medicine
G. C. Andes
George C. Snead
Pharmacy
Oscar T. Kittinger
Samuel Rosenthal

1918
Medicine
C. S. McCants

1921
Medicine
Ira T. Hornbarger

1922
Medicine
Blanton P. Seward

1923
Medicine
P. R. Fox

1924
Medicine
William E. Geiger
Dentistry
R. F. Freeman

1926
Medicine
George G. Chiles
O. Hugh Fulcher
William F. Work

1928
Medicine
Fred Y. Ketner

1929
Medicine
William L. Cooke
Claude A. Nunnally
Rudolph C. Thomason
Pharmacy
J. Leslie Hughes
Nursing
Rosalind W. Roach

1930
Medicine
Marsh McCall
Sigmund Newman
C. G. Spivey
Edward H. Williams
S. Glenn Wilson
Nursing
Ann R. Mayer

1931
Dentistry
Samuel Stone
Pharmacy
Eldon L. Roberts

1932
Dentistry
Philip Lasting
J. H. Turner
Dietetics
Sally L. Board

1933
Medicine
W. R. Bishop
S. H. Justa
A. F. Lapsley
B. W. Mongle
Alfred Steiner
Edwin D. Vaughan
Pharmacy
C. G. Chiorazzi

1934
Medicine
E. C. Blum
Jerome J. Shapiro
Frederick N. Thompson

1935
Medicine
B. Randolph Allen
Sam Milchin
Dentistry
Antonio C. Disanto

1936
Medicine
Ralph G. Rohner
Charles W. Warren
Dentistry
Arthur Siegel

1937
Medicine
Irving R. Hayman
Eli A. Rosen
Dentistry
I. C. Riggin

1938
Medicine
John T. Jarrett
C. Rodriguez
Dietetics
Julia K. Claiborne
Kathleen R. Creech

1939
Medicine
Guy H. Branaman
John W. Hash
James W. Humphreys, Jr
Catalina Scarano
Dentistry
D. Mason Jones, Jr.
Benjamin J. Strader
Dietetics
Catherine F. Jarrett

1940
Medicine
Josefina Guarch
David Krapin
A. Bernard Pasternack
Margaret H. Zolen
Dentistry
C. Robert Helsabeck, Jr.

1941
Medicine
William F. Richmond
Dentistry
Margaret C. Draffin
William C. Draffin
K. Emerson Montgomery
Pharmacy
John Lafayette Carter, Jr.

1942
Medicine
Hyman H. Addlestone
Charles G. Fox, Jr.
Maxwell J. Marder
Dentistry
Robert Stuart Allen
Pharmacy
Frank D. Lawrence

1943 March
Medicine
John L. Brown
William S. Clifford
George L. Grubb
H. Rowland Pearsall
Dentistry
Everett W. Baker
Pharmacy
James R. Lewis

1943 December
Medicine
W. James Baggs
Milton Ende
Irving E. Fixel
Dentistry
Jack Garian

1944
Medicine
Christian F. Siewers

Membership Statistics

	1966			1967			
	Total Living Alumni with Known Addresses	Members	% of Members	Total Living Alumni with Known Addresses	Members	% of Members	Increase Decrease in ( )
Medicine	3569	1790	50%	3546	1844	52%	54
Dentistry	1682	591	35%	1716	649	38%	58
Pharmacy	1360	413	33%	1418	471	33%	58
Nursing	1598	328	21%	1650	370	22%	42
Graduate School	50	10	20%	61	11	18%	1
Hospital Administration	174	98	56%	185	135	73%	37
Medical Technology	367	23	6%	401	42	11%	19
Physical Therapy	525	52	10%	565	66	12%	14
Total	9325	3305	35%	9542	3588	38%	283
Dental Assistants	6	0		5	0		0
Dietetics	200	3		190	7		4
X-ray Technology	72	3		69	2		(1)
Total	9603	3311		9806	3597		286
Non-alumni Administration		3			4		1
Non-alumni B. of V.		2			1		(1)
Non-alumni Faculty	505	68		550	53		(15)
Non-alumni House Staff	449	20		522	26		6
Dental Affiliates		2			4		2
Nursing Affiliates		1			1		0
Pharmacy Affiliates		13			10		(3)
Friends		5			5		0
Total		3425			3701		276

Walter R. Wilkinson
Joseph F. Wilson
Dentistry
Irwin Heyman

1945

Medicine
William E. Copeland
George S. Hankins
Lockert B. Mason
Robert L. Parsons
Ramon M. Suarez, Jr.
Sydnor T. Withers
Dentistry
Franklin D. Bell
Walter H. Fordham, Jr.
William B. Harris
Robert F. Jackson
Nursing
Margaret B. Stokes

1946

Medicine
William B. Cecil, Jr.
David H. Miller
Thomas G. Potterfield
Daniel Ross
Nursing
Faye B. Wilkerson

1947

Medicine
E. Lemoyne Coffield
Fleming Harper
Waldo C. Henson, Jr.
Hampton Hubbard
Pharmacy
Thomas W. Eppes
Nursing
Helen Byrd
Mary C. Williams

1948

Medicine
Rufus S. Gardner, Jr.
William E. Kincaid
Alvin P. Long
Dentistry
Herbert W. Schwartz
Nursing
Madeline H. Snead

1950

Medicine
Douglas W. Carr
Ward Harshbarger, Jr.
William H. Johnson
Stuart Ragland, Jr.
John M. Stoneburner
G. June Thomas
Dentistry
Wilbur L. Shearer, Jr.
Pharmacy
M. Lee Baker
A. K. Kittinger
Roy A. Moon
Nursing
Mary Lou L. Barrier
Beverly L. Boyd
Physical Therapy
Barbara E. Teasdale

1951

Medicine
D. Sheffer Clark
Walter Stanley Jennings
Allan C. Oglesby
Dentistry
R. Paul Fultz, Jr.
William B. Russell
Nursing
Ruth C. Dillard
Thelma M. Voska

1952

Medicine
David M. Brillhart
Keith E. Kinsey
William W. Trigg, Jr.
Thomas W. Turner
Dentistry
James J. Elliott

1953

Medicine
Charles J. Davis, Jr.
Allen C. Pirkle
Pharmacy
Marshall D. Gayheart, Jr.
Nursing
Lois C. Phipps
Medical Technology
May Warren Richardson

1954

Medicine
Alton R. Sharpe, Jr.
George A. Thompson
Marion F. Wells
Dentistry
Lewis R. Belote
Barry G. Miller
Joseph F. Outten
Nursing
Mary Jane M. Kroncke
Edna Morgan

1955

Medicine
William A. Cassada, Jr.
Arthur B. Frazier
Joseph L. Glick
Joseph B. Kohen, Jr.
Fred G. Pierce
George S. Richardson
Nancy Garrett Witt
Dentistry
Joseph A. Velardi, Jr.

1956

Medicine
Francis G. Burns, Jr.
Echols A. Hansbarger, Jr.
William J. Lawson
Clifford Sperow
Rheudolph J. Wells
Dentistry
Samuel R. Lawson
Hospital Administration
Warren A. Oliver, Jr.

1957

Medicine
D. Brown Barber
Thomas D. Davis, Jr.
Robert F. Haden
Stacy H. Kinlaw
Richard L. Relyea
Dentistry
Zach T. Gray, III
C. Marshall Mahanes

1958

Medicine
Melvin D. Childers, Jr.
Richard F. Clark
John William Dickerson
James L. Ferrell
William E. Hale
James W. Harding
Hollister S. Harrison
Robert D. Hess
William D. Lilly
H. Lynn Moore, Jr.
E. Marvin Sokol
Dentistry
William F. Bryson
Gerald Einhorn
William K. Lennon

1959

Medicine
Morton Bender
Charles C. Freed, Jr.
Marlene B. Henley
Wood G. van Valkenburgh
Dentistry
William M. Fulgham
Ralph N. Greenway
Pharmacy
Aubrey R. Cahoon
Nursing
Ethel W. Merryman
Betty B. Ringley
Physical Therapy
Lea D. Smith

1960

Medicine
Clinton R. Lincoln
James W. Pancoast
Dentistry
Hubert E. Heiden
Robert W. Humphrey
Stanley B. Jones
Bobby A. Lomax
Thomas F. Van Keuren
Donald E. Wheless
Pharmacy
William F. Copeland
Thomas R. Green
Medical Technology
Sue W. Horger

1961

Medicine
Joseph A. Maiolo
Richard B. Robins
Jonathan M. Sutton
Dentistry
Wallace W. Edens
John A. McIntire
Pharmacy
David B. Liebman
Hospital Administration
Richard C. Suchenski

1962

Medicine
George L. Bailey
Robert L. Bowman
G. Wayne Fralin
Robert G. Kendall
Donald L. Martin
Dentistry
Maury A. Hubbard, Jr.
W. Linwood Outten, III
Harry E. Ramsey, Jr.
Pharmacy
Gerald A. Grossman
Medical Technology
Elizabeth R. Olsen

1963

Medicine
Geral Allen
David E. Couk
Dentistry
Arthur L. Alexander
W. Edward Mitchell, Jr.

1964

Medicine
Philip C. Davis
John E. Gehman
Paul H. Lilly
Henry A. Prillaman, Jr.
Dentistry
Henry W. Asbill, Jr.
Kenneth E. Copeland
Robert L. Grossmann
Franklin Ward
Pharmacy
Robert E. Weber

1965

Medicine
Sigsby Warren Gayle
Paul A. Kvale
Jerry Lee Miller
Dentistry
Joseph Clinton Cox, Jr.
Wallace S. Edwards
Laurence N. Heiden
James Miley Hicks
Nursing
Sandra Long Marcuson
Joan Irwin Mercer
Brent Alvin Sharf

1966

Medicine
Barry V. Kirkpatrick
William R. Rassman
Dentistry
Phillip M. Cook
Melvin L. Kessler
Gordon Prior
Ronald S. Ruth
Pharmacy
Nancy Clay Cook
James E. George, Jr.
Ralph Edward O'Harrow
H. Lee Parrish, Jr.
Marvin Douglas Saunders
Nursing
Alene G. Haas

1967

Medicine
Reuben H. McBrayer, Jr.
Dentistry
J. E. Brantley
Medical Technology
Allene V. Watkins
Physical Therapy
Carolyn V. Rees
House Staff
Abraham S. Smith
Administration
C. P. Cardwell, Jr.
Faculty
Ronald H. Butcher
James R. Callison
W. Minor Deyerle
Edwin H. Hakala
John F. Kendrick
H. St. George Tucker
Pharmacy Affiliates
Russell W. Herring
Friends
Sybil MacLean
Frank P. Pitts

1967 Statistics by Classes

Will your class have a 100% in 1968?

Year	School	Total Living Alumni With Known Addresses	Total Members	% of Members
1899	Dentistry (UCM)	1	1	100%
1900	Medicine	1	1	100%
1900	Medicine (UCM)	1	1	100%
1903	Medicine (UCM)	2	1	50%
1904	Medicine (UCM)	2	1	50%
1905	Medicine	2	1	50%
	Medicine (UCM)	3	1	33%
	Nursing (UCM)	3	1	33%
1906	Medicine	4	1	25%
	Medicine (UCM)	3	1	33%
1907	Medicine	2	1	50%
	Medicine (UCM)	6	4	67%
	Pharmacy (UCM)	1	1	100%
1908	Medicine	9	1	11%
	Medicine (UCM)	4	2	50%
	Dentistry (UCM)	2	1	50%
	Nursing (UCM)	5	1	20%
1909	Medicine	3	1	33%
	Medicine (UCM)	4	1	25%
	Pharmacy (UCM)	6	1	17%
1910	Medicine	5	2	40%
	Medicine (UCM)	2	1	50%
	Dentistry (UCM)	2	1	50%
	Pharmacy	6	1	17%
	Pharmacy (UCM)	5	1	20%
1911	Medicine	9	6	56%
	Medicine (UCM)	5	4	80%
	Dentistry	5	1	20%

Shadow of doubt

There's a telltale shadow on the X-ray. And this young student doctor is almost sure he recognizes it. But as he stands before the examiners, he knows "almost" just isn't sure enough. From them, a near miss will get no mercy. Their mercy is reserved for others... the patients he must prove his right to serve.

Like many another crucial moment in his ten or more grueling years of medical study and training, this is a lesson in thorough preparation, rightness, and decision.

You'll find those same qualities in A. H. Robins pharmaceutical research. Months and years of costly experiment and exhaustive test must come before the most promising discovery is released. A better medicine has to *prove* itself better if it is to help your doctors of today and of tomorrow.

A. H. ROBINS COMPANY, RICHMOND, VIRGINIA
Making today's medicines with integrity . . . seeking tomorrow's with persistence.

A·H·ROBINS

Year	School	Total Living Alumni With Known Addresses	Total Members	% of Members
	Nursing	10	2	20%
1912	Medicine	5	3	60%
	Medicine (UCM)	8	5	63%
	Pharmacy	4	1	25%
1913	Medicine	5	3	60%
	Medicine (UCM)	9	6	60%
	Pharmacy (UCM)	2	2	100%
	Nursing	8	1	12%
1914	Medicine	23	14	61%
	Medicine (NCMC)	2	1	50%
	Pharmacy	11	3	27%
	Nursing	15	4	27%
1915	Medicine	36	11	31%
	Pharmacy	7	2	29%
1916	Medicine	29	13	45%
	Pharmacy	8	1	13%
1917	Medicine	43	25	58%
	Dentistry	7	3	43%
	Pharmacy	14	9	64%
	Nursing	7	2	29%
1918	Medicine	14	4	29%
	Dentistry	9	4	44%
	Pharmacy	6	2	33%
	Nursing	7	3	43%
1919	Medicine	8	2	25%
	Dentistry	17	2	12%
1920	Medicine	11	4	36%
	Pharmacy	12	2	17%
	Nursing	13	2	15%
1921	Medicine	16	7	44%
	Dentistry	8	3	37%
	Pharmacy	24	5	21%
1922	Medicine	14	7	50%
	Dentistry	11	2	18%
	Pharmacy	12	6	50%
	Nursing	7	4	57%
1923	Medicine	21	12	57%
	Dentistry	19	6	32%
	Pharmacy	24	5	21%
	Nursing	8	1	13%
1924	Medicine	38	18	47%
	Dentistry	24	11	45%
	Pharmacy	15	6	40%
1925	Medicine	30	12	40%
	Dentistry	8	2	25%
	Pharmacy	22	1	5%
1926	Medicine	51	30	58%
	Dentistry	10	3	30%
	Pharmacy	28	7	25%
	Nursing	14	3	21%
1927	Medicine	46	26	57%
	Dentistry	7	1	14%
	Pharmacy	8	2	25%
	Nursing	4	1	25%
1928	Medicine	56	28	50%
	Dentistry	7	2	29%
	Pharmacy	11	1	9%
	Nursing	10	1	10%
	Medical Technology	3	1	33%
1929	Medicine	54	26	48%
	Dentistry	17	2	12%
	Pharmacy	15	5	33%
	Nursing	17	9	53%
	Medical Technology	6	1	17%
1930	Medicine	66	34	52%
	Dentistry	19	10	53%
	Pharmacy	26	4	15%
	Nursing	43	13	14%
1931	Medicine	71	36	51%
	Dentistry	15	5	33%
	Pharmacy	21	4	19%
	Nursing	30	5	17%
1932	Medicine	66	44	67%
	Dentistry	21	5	24%
	Pharmacy	18	4	22%
	Nursing	15	5	33%
	Dietetics	6	1	11%
1933	Medicine	66	43	65%
	Dentistry	16	4	25%
	Pharmacy	24	9	38%
	Nursing	20	5	25%
	Medical Technology	3	1	33%
1934	Medicine	78	48	62%
	Dentistry	21	4	19%
	Pharmacy	17	5	29%
	Nursing	39	9	23%
1935	Medicine	62	39	63%
	Dentistry	14	5	36%
	Pharmacy	7	2	28%
	Nursing	30	10	33%
1936	Medicine	61	35	57%
	Dentistry	22	10	45%
	Pharmacy	7	3	42%
	Nursing	21	2	10%
1937	Medicine	65	36	55%
	Dentistry	19	11	57%
	Pharmacy	19	8	42%
	Nursing	24	11	45%
	Medical Technology	4	2	50%
1938	Medicine	63	41	65%
	Dentistry	14	8	57%
	Pharmacy	19	9	47%
	Nursing	23	3	13%
	Dietetics	8	2	25%
1939	Medicine	55	32	58%
	Dentistry	27	14	51%
	Pharmacy	21	6	29%

Continued on page 17

TUCKER HOSPITAL, Inc.

212 West Franklin Street
Richmond, Virginia

A private hospital for diagnosis and treatment of psychiatric and neurological disorders. Hospital and out-patient services.

James Asa Shield, M.D.
George S. Fultz, Jr., M.D.
Catherine T. Ray, M.D.

Weir M. Tucker, M.D.
Edward W. Gamble, III, M.D.
Gerald W. Atkinson, M.D.

Deans' Page

School of Pharmacy

We are now in the midst of our heavy application season, since students entering in the fall of the year are offered contingent acceptances based upon a review of grades through the first semester of the current academic year. At this time, it appears that our applications will be as numerous if not more so than during the year just past. In 1967, we could not offer acceptances to all applicants and, in fact, used an alternate list after May first. Consequently, we would urge all those interested in applying to our school to submit applications as soon as possible.

The greatest number of our applications come from those students who will have completed two or more years of college by September of 1968. Students who will have satisfactory grades in 63 semester hours of work, including biology, chemistry, physics, mathematics, English, economics, and liberal arts electives, may be eligible for admission. We also accept students who have completed 32 semester hours of work. Students in this category are enrolled in the school of pharmacy for four more years. Students in this category, to be eligible for admission, must have completed 32 semester hours of work, including either chemistry or biology, English, mathematics, and liberal arts electives.

From our records, we know that many of our students come to us because of interested alumni. We thank you for this past help in recruiting qualified individuals and appreciate your continuing efforts on our behalf.

Warren E. Weaver, *Dean*

Office, Dean of Students

The Jonah L. Larrick Student Center is now in operation with Mr. Robert E. Purvis serving as its director and Miss Jean Smith, wife of first year medical student, Thomas G. Smith, as secretary to the director and to student government. On the first floor, the Center has a cafeteria and beautiful dining room which seats approximately 350 persons at a time. There is also a small private dining room with a capacity of 35 for luncheon and dinner meetings. About 750 students are on the meal plan. The second floor, in addition to the large lounge area in the center of the room under the dome, is specially equipped and lighted around the periphery for the effective display of art exhibits. Behind these walls of the large lounge are the director's and student government offices, a pool room, piano room, color-T-V viewing room, painting and sculpture studio, a stereo—hi-fi music listening room, a reading and writing room, card game room, and some conference rooms.

Student activities take first priority on uses of the building with related activities of student wives, faculty, faculty wives, and alumni being given consideration for its use as requests are received. Since this is an auxiliary activity of the College by state definition, a schedule of charges has been established for use of the facilities, including the catering of special events by the SAGA Food Service, which is the organization that has the food serv-

Westbrook
Psychiatric Hospital, Inc.
Richmond, Virginia
FOUNDED 1911

REX BLANKINSHIP, M.D.
President

THOMAS F. COATES, JR., M.D.
Assistant Medical Director

SHERMAN MASTER, M.D.
Associate

JOHN R. SAUNDERS, M.D.
Medical Director

J. McDERMOTT BARNES, M.D.
Associate

R. H. CRYTZER
Administrator

WESTBROOK PSYCHIATRIC HOSPITAL, INC.
P. O. Box 1514, Richmond 27, Virginia
Telephone 266-9671

ice contract with the College. While the Center is not open to the general public, alumni are cordially invited to visit.

The next art exhibit will be a loan from the Virginia Museum of Fine Arts. It is a provocative one of pen and pencil drawings of life in Russia, for which the artist was purported to be executed after these drawings were seen in the U.S.S.R. The purpose of the Center is to bring another dimension into the life of the students who find these excursions into the arts and recreation a welcome respite from the demands of a heavy curriculum in the health sciences.

FRANKLIN BACON, *Dean of Students*

School of Hospital Administration

It was a distinct pleasure to meet so many alumni at the recent Virginia Hospital Association meeting in Hot Springs. I was pleased to attend the sessions and observe the major roles that are assumed by our alumni in the association matters. I look forward to renewing these acquaintances and meeting others of you at the Carolinas-Virginias in April.

A survey team from the Association of University Programs in Hospital Administration visited the school in December to review the accreditation status of our school. Preliminary reports from the members of the team indicate the continuing membership of our school in the AUPHA. While it is impossible to review in this report, multiple changes in and proposals for graduate education in hospital and health care administration are evidenced. These changes and proposals will require continuing reviews by the faculty and colleagues to assure a quality of educational opportunities to our students.

A preceptors' conference was held at the school in December. Again, it was a pleasure to discuss mutual areas of interest in the education of our students with members of our off-campus faculty. Their interest, enthusiasm, and advice are of fundamental importance to us.

THOMAS C. BARKER, Ph.D., *Director*

Not just one, but a combination of medically-proven services.

Time and time again, members of the medical profession have tried and endorsed The Bank of Virginia to be consistently effective for all financial indications. Whether the treatment be an anti-depressant loan, checking convenience, efficacious savings, or a long-acting mortgage, The Bank is sympathetic to your particular professional problems. And the service is fast, fast, fast!

The Bank of Virginia

Member F.D.I.C. / Member Federal Reserve System

School of Hospital Administration Alumni Association announces the . . .

Robert S. Hudgens' Memorial Award "Young Hospital Administrator of the Year"

A Memorial Tribute to
Robert S. Hudgens

To perpetuate the memory of Robert S. Hudgens, late director, School of Hospital Administration, Medical College of Virginia, Richmond, and acknowledge his devotion and contributions to the education and personal development of young men and women aspiring to careers in administration of health services, the Alumni Association of the graduate School of Hospital Administration has created a special Robert S. Hudgens' Memorial Award: "Young Hospital Administrator of the Year."

The Robert S. Hudgens' Memorial Award: "Young Hospital Administrator of the Year" will be granted annually at the American College of Hospital Administrators' Congress on Administration. The Alumni Association of the School of Hospital Administration of the Medical College of Virginia and the ACHA have selected the education-oriented luncheon honoring preceptors and course directors as the ideal backdrop for the presentation of this award.

Class News

1921 T. Dewey Davis (M), of Richmond, Virginia, was re-elected president of the Virginia Medical Service Association.
R. Reginald Rooke (P), of Richmond, Virginia, was re-elected chairman of the Board of Visitors of the Medical College of Virginia.
1922 Charles M. Caravati (M), of Richmond, Virginia, spoke on "Cirrhosis, What Is It?" at the McGuire lecture series at the Medical College of Virginia in November.
1923 W. P. Bittinger (M), of Oak Hill, West Virginia, is chairman of the aging committee for the West Virginia State Medical Association.
1927 John Wesley Parker, Jr. (M), of Seaboard, North Carolina, has been elected treasurer of the Seaboard Coast Line Surgeons Association.
Willis T. Wilson (D), of Hopewell, Virginia, was awarded the highest degree of the Loyal Order of Moose in June, at Mooseheart, Illinois, the famed Moose City of Children.
1930 Bernard A. Brann (D), of Leesburg, Virginia, was honored by the Virginia Society of Dentistry for Children with their distinguished service award for the most

valuable contribution to dentistry for children.

Julian H. Yeatman (M), of Fork Union, Virginia, was chosen vice-president of the Virginia Medical Service Association.

1934 Henry A. Brown (M), of Rochester, Minnesota, a consultant in otolaryngology at Mayo Clinic, has been promoted to associate professor in clinical otolaryngology in the Mayo Graduate School of Medicine.

Sidney Dillard Lines (N), of Decatur, Georgia, is now a teacher-nurse with the Atlanta School System. This involves promoting health careers. Mrs. Lines writes that she had a nice visit with her classmate, **Marietta Crockett Pierce** (N), who is an industrial nurse near Marion, Virginia.

Peter N. Pastore (M), of Richmond, Virginia, has been appointed by the Governor to the State Overall Advisory Council on Needs of Handicapped Children.

1935 Moffett H. Bowman (D), of Roanoke, Virginia, is chairman of the dental assistants advisory committee for the Virginia State Dental Association.

Hugh S. Edward (M), of Beckley, West Virginia, is chairman of the tuberculosis committee of the West Virginia State Medical Association.

Richard L. Simpson, Jr. (D), of Richmond, Virginia, is general chairman of the centennial committee of the Virginia State Dental Association.

Angelo J. Villani (M), of Welch, West Virginia, was elected to a one-year term from the fourteenth district to the council of the West Virginia State Medical Association.

1936 A. Richard Johnston (M), of St. George, South Carolina, was elected for a second term as president of the South Carolina State Board of Medical Examiners.

Arthur L. Van Name, Jr. (M), of Urbanna, Virginia, was elected vice-chairman of the executive committee of the Board of Visitors of the Medical College of Virginia.

1937 John Paul Jones (M), of Richmond, Virginia, was elected chairman of the pediatric section of the Southern Medical Association at its annual meeting in Miami in November.

Richard A. Michaux (M), of Richmond, Virginia, was elected vice-chairman of the Board of Visitors of the Medical College of Virginia.

Margaret M. Price (N), of Durham, North-Carolina, does volunteer work at the Veterans' Hospital in Durham. She visited Expo '67 and the New England states in September.

1938 Jacob C. Huffman (M), of Buckhannon, West Virginia, serves as chairman of the interprofessional relations committee of the West Virginia State Medical Association.

1939 Buford W. McNeer (M), of Hinton, West Virginia, has been made chairman of the rehabilitation committee of the West Virginia State Medical Association.

Amand C. Vipond (D), of Norfolk, Virginia, serves as chairman of the budget committee of the Virginia State Dental Association.

1940 Edward Y. Lovelace, Jr. (D), of Bedford, Virginia, is chairman of the relief committee and **W. Yates League** (D), of Richmond, Virginia, is chairman of the dental care program committee of the Virginia State Dental Association.

1941 Carolyn M. McCue (M), of Richmond, Virginia, presented a paper at the American Academy of Pediatrics in Washington in October.

Hume S. Powell (D), of Richmond, Virginia, serves on the executive committee and **Robert H. Loving** (D), of Norfolk, Virginia, is chairman of the military affairs committee of the Virginia State Dental Association.

1943M Wesley A. Boatwright (D), of Newport News, Virginia, has been elected secretary-treasurer of the Southside Dental Society.

1943D Charles Lott (D), of Richmond, Virginia, is chairman of the dental health committee of the Virginia State Dental Association.

1944 Gloria M. Diggs (N), who serves as chief of the nursing service, 44th Surgical Hospital, Korea, recently attended the Far East Chapter, Association of Military Surgeons of the United States, Camp Zama, Japan.

Claude A. Frazier (M), of Asheville, North Carolina, received the first award in the division on scientific exhibits for his presentation entitled "Insect Allergy" at the Southern Medical Association meeting in Miami in November.

Oscar O. Smith, Jr. (M), of Marion, Virginia, has been chosen vice-president of the Southwest Virginia Medical Association.

1945 Robert L. Chamberlain (M), of Buckhannon, West Virginia, was elected to a two-year term from the ninth district to the Council of the West Virginia State Medical Association.

Lloyd C. March, Jr. (D), of Suffolk, Virginia, is the secretary-treasurer of the Virginia Tidewater Dental Association.

1946 Paul T. Baker (D), of Roanoke, Virginia, was installed as president of the Roanoke Dental Society in November.

1947 Charles R. Crews (D), of Radford, Virginia, is chairman of the constitution and bylaws committee of the Virginia State Dental Association.

1949 Arnold L. Brown, Jr. (M), of Rochester, Minnesota, a counsultant in the section of experimental and anatomic pathology at the Mayo Clinic, has been promoted to associate professor in the Mayo Graduate School of Medicine.

1950 Leigh C. Budwell (D), of Richmond, Virginia, is chairman of the dental hygeinists advisory committee of the Virginia State Dental Association.

Virgil H. Marshall (D), of Charlottesville, Virginia, has been elected president of Downtown Charlottesville, Inc.

Wallace B. Thacker (P), of Lynchburg, Virginia, was chosen as vice-president of the Virginia Society of Hospital Pharmacists.

1951 Eugene B. Linton (M), of Winston-Salem, North Carolina, has completed a month's trip to Korea where he served as visiting professor at two Presbyterian hospitals. While there he presented the annual Wilson Memorial Lecture at Kwanguj Hospital. He spoke on "Vaginal Hysterectomy." Doctor Linton, who is assistant professor of obstetrics and gynecology at the Bowman Gray School of Medicine, was born to missionary parents in Kunsan. His two brothers serve as missionaries in Korea.

Carlton E. Gregory (D), of Arlington, Virginia, is chairman for arrangements for the 1968 annual meeting of the Virginia State Dental Association.

Lewis T. Rogers (D), of Richmond, Virginia, is chairman of the dental education committee of the Virginia State Dental Association.

Yale H. Zimberg (M), of Richmond, Virginia, spoke on "The Treatment of Pancreatitis" during the McGuire lecture series at the Medical College of Virginia in November.

Dentists from the Class of '51 serving as component officers of the Virginia State Dental Association are: **Van K. Heely** (D), of Portsmiuth, Virginia, president of the Virginia Tidewater Dental Association; **Rudolph H. Bruni, Jr.** (D), of Richmond, Virginia, treasurer of the Richmond Dental Society; and **David B. Cox** (D), of Wytheville, Virginia, secretary-treasurer of the Southside Virginia Dental Society.

1952 Carl F. Flanary (D), of Waynesboro, Virginia, was chosen president-elect of the Shenandoah Valley Dental Association.

Charles F. Fletcher (D), of Alexandria, Virginia, was named president of the Northern Virginia Dental Society.

Thomas W. Rorrer, Jr. (P), of Waynesboro, Virginia, was elected president of the Valley Pharmaceutical Association.

David Tyler (M), of Waynesboro, Virginia, has been elected treasurer of the Augusta County Medical Society.

1953 James H. Wiley (M), of Morgantown, West Virginia, has been made a fellow of the American College of Surgeons.

Oliver L. Burkett, Jr. (D), of Woodstock, Virginia, was elected president of the Shenandoah Valley Dental Association.

Henry D. McCoy (D), of Newport News, Virginia, is chairman of the insurance committee of the Virginia State Dental Association.

1954 Samuel H. Kalman (P) joined the staff of the school of pharmacy at MCV.

1955 Floyd O. Bice (D), of Lynchburg, Virginia, is secretary-treasurer of the Piedmont Dental Society.

Robert L. Couch (D), of Crewe, Virginia, is serving as president of the Southside Dental Society.

1956 Barbara H. (M) and **E. Thomas DeHaven** (HA '57) have moved to Carrollton,

Compliments of

Stuart Circle Hospital

RICHMOND SURGICAL SUPPLY

Division of General Medical Corporation

1400 NORTH BLVD.
RICHMOND, VA.

Serving the Medical Profession of Virginia

Surgical Instruments • Laboratory Supplies • Surgical Supplies Equipment • Repairs

Dial 358-1553

"Quality and Service at Its Best"

THE BEST
TRAVEL
For business or pleasure

Begins at home with expert planning by your Richmond owned and operated Travel Service —

Forty-eight years of service means
PRESTIGE — EXPERIENCE
SATISFIED CLIENTS

•

Reservations and tickets
for all
AIRLINES — STEAMSHIP LINES
CRUISES — TOURS

Let us plan a special tour
for your group — large or small

•

C. O. ALLEY
TRAVEL AGENCY
708 E. Grace
643-0126

Kentucky. They have three children, Matthew, Steve, and Cathy. Mr. DeHaven has been administrator of Carroll County Memorial Hospital since July.

Robert B. Whitmore, Jr. (D), of Virginia Beach, Virginia, is chairman of the hospital dental service committee of the Virginia State Dental Association.

Derek W. Williams (M) is serving as a commanding officer of the 43rd Surgical Hospital, U. S. Army, U I Jong Bu, Korea.

1957 Joe M. Adair (D), of Richlands, Virginia, is the current president-elect of the Southwest Virginia Dental Society.

Frank Bennett (P) and his wife, of Richmond, Virginia, announce the birth of twin girls in June.

D. Ewell Hendricks (M), of Martinsburg, West Virginia, has been made a fellow of the American College of Surgeons.

Alvin M. Zfass (M), of Richmond, Virginia, spoke on "Etiological Mechanisms of Pancreatitis" during the McGuire lecture series at the Medical College of Virginia in November.

1958 Robert W. Bess, Jr. (M), of Piedmont, West Virginia, was elected to a two-year term from the fifth district to the Council of the West Virginia State Medical Association.

Henry P. Barham (D), of Portsmouth, Virginia, is serving as corresponding secretary of the Virginia Tidewater Dental Society.

Gerald L. Selph (P), of Staunton, Virginia, was chosen vice-president of the Valley Pharmaceutical Association.

1959 L. Arnold Frederick (M) has completed his basic officers course at Brooke Army Center and is now stationed at Severna Park, Maryland.

Marlene B. Henley (M) and her husband, of Johnson City, Tennessee, have two children; Jeffrey Scott, 3, and Natalie Lynn, born in May.

Harry L. Hodges (D), of Richmond, Virginia, is editor of the Journal of the Virginia State Dental Association.

Robert D. Humphrey, Jr. (D), of Rural Retreat, Virginia, serves as president of the Southwest Virginia Dental Society.

Maritza Garrido (M) and **Basil W. McManus** (P'55, M) of Calabasas, California, announce the birth of their second child, first son, on October 4.

Madison R. Price (D), of Newport News, Virginia, has been chosen president of the Peninsula Dental Society.

1960 B. Barham Dodson (D), of Franklin, Virginia, has been elected secretary-treasurer of the Southside Dental Society.

John F. Hunt, III (D), of Poquoson, Virginia, has been made president-elect of the Peninsula Dental Society

Sallie Hughes Plunkett (N) and her husband, Norman, of Richmond, Virginia, announce the birth of their first child on June 28.

1961 David E. Labson (P), of Scarsdale, New York, and his wife announce the birth of a son, Michael Scott.

Roger D. Neathawk (P), of Richmond, Virginia, was elected president of the Virginia Society of Hospital Pharmacists.

Kay P. Showalter (P), of Timberville, Virginia, was elected secretary of the Valley Pharmaceutical Association.

Harry A. Wellons, Jr. (M), finished his residency in general surgery at the University of North Carolina in 1966 and a year of thoracic surgery in 1967. He is now stationed in Yokahoma, Japan, in the Army as thoracic surgeon at the 106th General Hospital.

1962 Lorin S. Campbell (HA) has been promoted to assistant professor in the department of hospital administration at the University of Norh Carolina. His major research interests are in regional and areawide long-range health facility planning, hospital design, and hospital construction.

George S. Julias (M), of White Sulphur Springs, West Virginia, is now associated with the Greenbrier Clinic.

Loretta D. McMahon (N) and her husband, Jim, of King George, Virginia, announce the birth of their first child, Kathryn Regina, on June 7

James M. Porterfield, Jr. (M), has completed his orientation course in the air force at Sheppard AFB, Texas, and has been assigned to the USAF hospital at Orlando AFB, Florida, for duty as a urologist.

1963 Susan Early (P) was married to Wade Adams recently. They are making their home in Alexandria, Virginia.

1964 Harrison L. Fridley, Jr. (P), of Covington, Virgiina, was made treasurer of the Valley Pharmaceutical Association.

Paul H. Lilly (M) is a second-year aerospace medical resident at the USAF school of aerospace medicine, Brooks AFB, Texas.

1965 Carla P. (P) and **Larry A. Blevins** (P), of Roanoke, Virginia, announce the birth of their daughter, Lori Shannon, on June 17.

Gerald D. Connors (D) writes: "I am still with the Veteran's Administration and for the past 18 months have been at a neuropsychiatric hospital at Fort Meade, S. D. Fort Meade is an old calvary post located in the Black Hills which dates back to the days of Custer. This part of the country is loaded with history and the Black Hills are beautiful year round, that is if you like snow. Cindy and I have more than enjoyed it here which is more than we expected. We have a daughter, Kimberley and we are expecting a little boy next July."

1966 Archie D. Kesler, Jr. (M) has completed his orientation course in the U. S. Air Force and has been assigned to the USAF Hospital at Vandenberg AFB, California.

Ronald F. Yatteau (M) has completed his orientation course at Brooke AFB, Texas, and has been assigned to Nellis AFB, Nevada.

1967 Bernard A. Brown (D) has completed his orientation course in the air force at Sheppard AFB, Texas, and is now assigned to the USAF hospital at Tachikawa AB, Japan.

Harry S. Conn (D) has completed his basic officer course at Brooke Army Medical Center, Fort Sam Houston, Texas.

John S. Markham (HA) is assistant administrator at Memorial Mission Hospital in Asheville, North Carolina.

Reunion '68

May 31

June 1

June 2

Ground was broken, November 8, for Dental Building II, shown at the ceremonies. Dr. John M. Hughes (D'08), Mr. Eppa Hunton, IV, Dr. W. C. Henderson (D'37), Mr. R. Reginald Rooke (P'21) and Dr. R. Blackwell Smith Jr. (P'37).

LEST WE FORGET

1899 James Garland Loving (M), of Richmond, Virginia, died on December 5. He practiced medicine in South Richmond and Chesterfield County for 50 years before his retirement in 1949. Doctor Loving was an organizer and charter member of Weatherford Memorial Baptist Church and for many years served as superintendent of the Sunday School and on the Board of Deacons. For over 20 years, he was medical examiner for the Baptist Foreign Mission Board.

1900 UCM Alexander Stuart Richardson (M), of Grundy, Virginia, died August 31 of injuries received in an automobile accident.

1905 Monsey Edgar Mease (M), of Sandy Level, Virginia, died on August 13. Doctor Mease practiced in his native county of Pittsylvania until his retirement in 1956.

1906 George Brunner (M), of El Paso, Texas, died on November 20. Doctor Brunner ranked first in his graduating class at MCV. He started practice in 1908 as health officer in El Paso.

1906 NCMC Daniel S. Currie, Sr. (M), of Parkton, North Carolina, died September 10.

1907 UCM G. Chambers Woodson (M), of Richmond, Virginia, died on November 24. Doctor Woodson practiced medicine in Richmond until his retirement about seventeen years ago because of his health.

1910 Rezin Dever Stout (M), of Grafton, West Virginia, died on September 15. He was past president of the Taylor County Medical Society. Doctor Stout located in Grafton in 1924 and served as physician for the West Virginia Industrial School for Boys for thirty-three years and as health officer for Taylor County and Grafton for twenty-eight years.

1913 UCM Robert Woodside Woodhouse, Jr. (M), of Virginia Beach, Virginia, died on November 4. Doctor Woodhouse for many years was the only general practitioner in the Virginia Beach area. Since 1913, he traveled thousands of miles, first by horse and buggy and later by car, to attend the sick of the city and the county. He was the official Coast Guard physician for the Virginia Beach area and their stations from Cape Henry to North Carolina for many years. He was named first citizen of Virginia Beach in 1955.

1913 Abraham I. Weinstein (M), of Richmond, Virginia, died on November 4. Doctor Weinstein was a general practitioner.

1914 NCMC Oscar R. Black (M), of Landis, North Carolina, died on September 22.

1915 Ruby Clark (N), of Martinsville, Virginia, is dead according to word received from the post office.

Clifford A. Folkes (M), of Richmond, Virginia, died on November 24. Doctor Folkes was a specialist in eye, ear, nose, and throat.

1918 J. Garves Poole (D), of Kinston, North Carolina, died on August 5.

1923 Samuel Palmer Hileman (M), of Millboro, Virginia, died on September 5 after a long illness. He practiced in Millboro since 1926.

Leonard H. Maynard (D), of Spring Hill Farm, Hanover County, Virginia, died on October 16.

1926 Haddon Christopher Alexander, Jr. (M), of Farmville, Virginia, died on November 4. Doctor Alexander, an eye, ear, nose, and throat specialist, served on the staff of the Southside Community Hospital.

Roy M. Rhodes (M), of New York, New York, died on May 31, 1965.

1929 James A. Jones (D), of Richmond, Virginia, died April 28. He was retired at the time of his death. Doctor Jones served as a captain in World War II.

1930 T. R. Lloyd (P), of War, West Virginia, is deceased according to the post office.

Clarence N. Stone (D), of Greensboro, North Carolina, died on September 27.

1931 Minnie V. Jones (N), of Richmond, Virginia, died on March 25.

Thomas G. Synnott (M), of Houston, Texas, died on October 27.

1933 W. Plato Starling (M), of Roseboro, North Carolina, died on November 21. He served as a public health officer from Sampson County from 1935 to 1937. Doctor Starling formed the Brewer-Starling Clinic in Roseboro with Dr. J. Street Brewer in 1937. He was a member of the medical staff of Sampson Memorial Hospital and a former president of the Sampson County Medical Society. Doctor Starling retired from active practice in 1961 because of ill health.

1934 R. C. Siersema (M), of Richmond, Virginia, died on November 27. He was professor of physical education and track coach at the College of William and Mary and coach of athletics at Juanita College until 1930. Doctor Siersema held the rank of

A Fully Accredited Extended Care Facility

Within 10 Minutes to Most Hospitals

SKILLED NURSING CARE

Approved for Medicare

AGED + CHRONICALLY ILL
DIABETICS + AFTER CARE
ARTERIOSCLEROTICS

Each Patient Attended By His Own Doctor

- Registered Nurse Supervision • 67 Beds
- Nutritious Food by Trained Dietitian
- Automatic Litter-size Hydraulic Elevator
- Sprinkler System Throughout Building
- Trained Staff of Nurses and Orderlies
- Terraced Acres • Air Conditioned
- Private and Multiple Rooms with Toilets
- Rate from $390 monthly, General Care

Member Va. and American Nursing Home Assns.

Neal L. Maslan, M.P.H., *Administrator*

"Understanding Care"

In compliance with title VI of the Civil Rights Act of 1964

TERRACE HILL NURSING HOME

2112 Monteiro Ave., Richmond, Va. — 643-2777

DIARRHEA
MUCOUS COLITIS
DIVERTICULITIS
SPASTIC URETERITIS
BLADDER SPASM

are relieved with.....

Trocinate®
BRAND THIPHENAMIL HCl

Minimum dosage 400 mg., q. 4 h. until relief is constant, adjust maintenance dosage.

A therapeutic blood level cannot be obtained with small dosage. Trocinate is metabolized and eliminated in the urine as harmless degradation products — a safety factor. Sixteen years of clinical usage with the absence of untoward effects establishes the safety of Trocinate. The autonomic nervous system is not involved in its prompt action.

NOW AVAILABLE IN 2 STRENGTHS, 100 mg. and 400 mg.
PINK SUGAR-COATED TABLETS

Literature and samples available.

WM. P. POYTHRESS & CO., INC.
RICHMOND, VIRGINIA 23217

Manufacturers of ethical pharmaceuticals since 1856

colonel in the U. S. Army during World War II serving with the Eighth Evacuation Hospital. He was a fellow of the American College of Surgeons, a diplomate of the American Board of Surgeins, and practiced at Grace Hospital.

1935 Herbert M. Beddow (M), of Charleston, West Virginia, died on November 11. He joined the faculty of Victory High School in Clarksburg for a year and served as principal and coach at Berkley Springs High School from 1923 to 1930. Doctor Beddow practiced at Staats Hospital; of which, he was part owner. He was twice president of the Kanawha County Board of Education and served on the Board longer than anyone ever had. He was volunteer physician for the high school football team.

1937 Homer J. Hancock (M), of Anderson, South Carolina, died on August 5. He served as a captain in the Army Medical Corps, First Auxiliary Surgical Group, World War II. In September, 1951, he became associated with C. Wilson Orr in the practice of general and thoracic surgery in Anderson. Doctor Hancock was a fellow of the American College of Surgeons; certified by the American Board of Surgery; vice-chief of staff, Anderson County Memorial Hospital; and past president of the Anderson County Medical Society.

1939 William H. Willis (M), of New Bern, North Carolina, is deceased according to word received from the post office.

1944 Henry Y. Spence (M), of Chapel Hill, North Carolina, is deceased according to the post office.

1952 John S. Darden (M), of Great Falls, Montana, was killed October 26 in an automobile accident.

1960 Charles Alexander Curtis, Jr. (M), of Coatesville, Pennsylvania, died as the result of an automobile accident near Media, Pennsylvania. Doctor Curtis, an orthopedic surgeon, was associated with the Crozer Chester Medical Center and the Blessed Sacrament Hospital in Chester, Pennsylvania.

Reunion, '68

May 31, June 1, June 2

The Honored Classes

3's and 8's

A Grand Time

Plan to Return!

New Item:

Plates with Egyptian Building in Black

Handsome Item

$5 each

$25 a half dozen

$50 a dozen

Use order blank on back of the SCARAB

New! Revised! Complete!

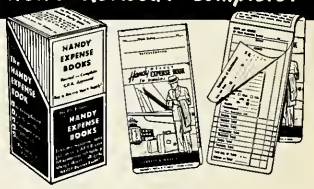

HANDY EXPENSE BOOKS

Ideal for recording travel expense for both business and IRS purposes. HANDY Expense Books are simple, sensible, compact, complete. CPA approved. "No carrying forward" of daily totals.

Boxes of 50, $3.75

Liberal discounts on 100, 500, 1,000. A box of 50 is a year's supply for an individual allowing for vacation.

Ask Your Dealer or order Direct

GARRETT & MASSIE, Inc.
1901 Roane Street
Richmond, Virginia 23215

Year	School	Total Living Alumni With Known Addresses	Total Members	% of Members
	Nursing	37	4	11%
	Dietetics	7	1	14%
1940	Medicine	53	36	67%
	Dentistry	21	13	61%
	Pharmacy	12	7	58%
	Nursing	30	5	17%
1941	Medicine	68	38	55%
	Dentistry	30	14	46%
	Pharmacy	23	7	30%
	Nursing	33	3	9%
1942	Medicine	54	33	61%
	Dentistry	30	14	46%
	Pharmacy	20	7	35%
	Nursing	34	10	29%
1943M	Medicine	60	34	56%
	Dentistry	24	7	29%
	Pharmacy	18	5	28%
	Nursing	37	8	22%
1943D	Medicine	70	39	56%
	Dentistry	25	10	40%
	Pharmacy	9	1	11%
1944	Medicine	76	40	53%
	Dentistry	29	8	28%
	Pharmacy	6	1	16%
	Nursing	52	10	19%
	Dietetics	11	1	9%
1945	Medicine	86	55	64%
	Dentistry	37	18	48%
	Pharmacy	3	3	100%
	Nursing	38	6	16%
1946	Medicine	85	46	54%
	Dentistry	28	8	29%
	Pharmacy	12	2	17%
	Nursing	48	3	63%
	Medical Technology	10	2	20%
	Physical Therapy	29	2	69%
1947	Medicine	77	46	59%
	Dentistry	34	10	29%
	Pharmacy	25	10	40%
	Nursing	66	11	17%
	Physical Therapy	40	1	25%
	X-Ray Technology	12	1	8%
1948	Medicine	83	54	65%
	Dentistry	35	11	31%
	Pharmacy	12	1	8%
	Nursing	64	9	14%
	Physical Therapy	42	2	48%
1949	Medicine	67	40	60%
	Dentistry	28	8	29%
	Pharmacy	34	12	35%
	Nursing	47	3	64%
	Physical Therapy	38	3	8%
1950	Medicine	87	62	71%
	Dentistry	46	18	39%
	Pharmacy	52	17	33%
	Nursing	49	5	10%
	Medical Technology	9	1	11%
	Physical Therapy	48	5	10%
	Graduate School	5	2	40%
	X-Ray Technology	16	1	7%
1951	Medicine	92	41	45%
	Dentistry	44	16	37%
	Pharmacy	50	20	40%
	Nursing	55	10	18%
	Hospital Adm.	7	7	100%
	Physical Therapy	41	1	25%
1952	Medicine	99	53	54%
	Dentistry	47	15	32%
	Pharmacy	45	15	33%
	Nursing	60	8	13%
	Hospital Adm.	7	4	57%
	Physical Therapy	40	6	15%
1953	Medicine	98	55	56%
	Dentistry	50	11	22%
	Pharmacy	55	12	22%
	Nursing	57	7	12%
	Hospital Adm.	7	4	57%
	Medical Technology	20	2	10%
	Physical Therapy	41	3	7%
1954	Medicine	99	53	54%
	Dentistry	49	17	35%
	Pharmacy	48	5	10%
	Nursing	52	4	7%
	Hospital Adm.	10	4	40%
	Dietetics	12	1	8%
1955	Medicine	98	48	49%
	Dentistry	51	9	18%
	Pharmacy	42	6	14%
	Nursing	52	6	12%
	Hospital Adm.	8	4	50%
	Medical Technology	21	1	5%
1956	Medicine	98	45	46%
	Dentistry	47	15	32%
	Pharmacy	48	8	17%
	Nursing	23	5	22%
	Hospital Adm.	12	5	42%
	Medical Technology	27	2	7%
	Physical Therapy	28	1	36%
	Graduate School	4	1	25%
1957	Medicine	95	43	45%
	Dentistry	50	21	42%
	Pharmacy	49	12	24%
	Nursing	31	6	19%
	Hospital Adm.	9	4	44%
	Medical Technology	19	2	11%
1958	Medicine	97	44	46%
	Dentistry	52	20	38%
	Pharmacy	59	9	15%
	Nursing	29	5	17%
	Hospital Adm.	11	7	64%
	Medical Technology	24	1	42%
	Physical Therapy	31	1	32%
1959	Medicine	94	38	40%
	Dentistry	65	25	38%
	Pharmacy	60	17	28%
	Nursing	47	8	17%
	Hospital Adm.	15	10	67%
	Physical Therapy	14	4	29%
1960	Medicine	95	35	37%
	Dentistry	70	33	47%
	Pharmacy	56	17	30%
	Nursing	50	14	28%
	Hospital Adm.	14	9	64%
	Medical Technology	26	2	8%
	Physical Therapy	12	1	8%
1961	Medicine	89	25	28%
	Dentistry	72	13	18%
	Pharmacy	55	10	18%
	Nursing	69	8	12%
	Hospital Adm.	16	10	63%
	Medical Technology	24	2	8%
	Physical Therapy	13	1	8%
1962	Medicine	87	36	41%
	Dentistry	69	29	42%
	Pharmacy	64	25	39%
	Nursing	53	15	28%
	Hospital Adm.	11	9	82%
	Medical Technology	29	2	7%
	Physical Therapy	18	3	17%
	Graduate School	8	1	13%
1963	Medicine	67	23	34%
	Dentistry	75	26	35%
	Pharmacy	64	19	30%
	Nursing	48	14	29%
	Hospital Adm.	16	10	63%
	Medical Technology	31	4	13%
	Physical Therapy	17	2	12%
1964	Medicine	72	23	32%
	Dentistry	66	24	36%
	Pharmacy	25	12	48%
	Nursing	53	6	11%
	Hospital Adm.	16	12	75%
	Physical Therapy	14	1	7%
	Graduate School	13	1	8%
1965	Medicine	78	22	28%
	Dentistry	67	34	51%
	Pharmacy	32	8	25%
	Nursing	57	20	35%
	Hospital Adm.	11	7	64%
	Physical Therapy	20	2	10%
1966	Medicine	73	26	36%
	Dentistry	60	35	58%
	Pharmacy	45	25	56%
	Nursing	40	19	48%
	Hospital Adm.	18	14	78%

Year	School	Total Living Alumni With Known Addresses	Total Members	% of Members
	Physical Therapy	20	5	25%
	Graduate School	8	2	25%
1967	Medicine	78	27	35%
	Dentistry	75	51	68%
	Pharmacy	64	61	95%
	Nursing	56	40	71%
	Hospital Adm.	14	14	100%
	Hospital UG	3	3	100%
	Medical Technology	25	17	68%
	Physical Therapy	28	25	15%
	Graduate School	15	4	29%

'Round The Circuit

Richmond Chapter

The Richmond Chapter of the Alumni Association met on October 12 at the Barksdale Theater for its

Dr. and Mrs. Francis H. McMullan.

fall get-together. Dr. Francis H. McMullan (M'51), president, with the help of the other officers and Board had planned a delightful evening. We had a capacity crowd and all enjoyed

Messrs. Bryan Puckett, Andrew Kittinger, Buddy Bridgers, Frank Bennett, Frank Hollenbeck, Guy Rice, and William E. Hemby.

the hospitality hour graciously furnished by Drug-Way Stores (Azalea Pharmacy, Branch's Pharmacy, Broad Rock Pharmacy, Broad Street Pharmacy, Drug Way Stores, Inc., Man-

Having fun.

chester Drug Company, Maybeury Pharmacy, Semmes Avenue Pharmacy, and Virginia Drug Company. The dinner was good and even though the play was "Luv" and a little far out, it all added up to a most pleasant occasion. We are all looking forward to the spring-fling.

Mr. J. Gilbert Ball, Dr. Philip Jones, Mr. Guy Rice, and Mr. and Mrs. Eddie Marks.

Delaware Valley Chapter

The Delaware Valley Alumni had a most delightful gathering at the Naval Officers Club in Philadelphia on October 25. The president, Dr. Robert G. Stineman (M'49), with the help of Drs. D. Earl Brown Jr. (M'53); Dr. Allen F. Wentworth, husband of Ruth C. Wentworth (N'51); and Dr. J. Warren Hundley (M'27), had made all the arrangements. Dr. Miles E. Hench, associate dean of medicine, brought news of the school and Miss

A few of the group.

Minnie M. Franck, executive secretary, welcomed the group on behalf of the Association.

The group told of their presentation of their annual Delaware Valley Award of an MCV armchair to Robert E.

Drs. Alan Wentworth, Seymour Schotz (M'35) and J. Warren Hundley (M'27).

Osbon, senior dental student, selected by his classmates as the recepient.

Elected to continue the fine tradition of this chapter were: president, Dr. Robert G. Stineman (M'49); vice-president, Dr. Seymour Shotz (M'35); and secretary-treasurer, Dr. J. Warren Hundley (M'27).

New York Chapter

The New York Chapter of the Alumni Association met on October 26 at Charles a la Pomme Soufflee. Dr. Leroy S. Safian (M'43M) had arranged a most enjoyable dinner. The crowning touch was the presence of Dr. Kinlock Nelson, dean of medicine, who brought news of the College and the school of medicine. Miss Minnie M. Franck, executive secretary, was also present.

Drs. Granville M. Leaman (M'34) and Leroy S. Safian (M'43M).

The officers for 1968 are: president Dr. Robert G. Proctor (M'55); vice-president, Dr. Robert E. Barrett (M'57); and secretary-treasurer, Dr. Granville M. Leaman (M'34).

Mrs. Richard D. Turin, and Dr. (M'44) and Mrs. Marcus Nakdimen.

Tidewater Chapter

The Tidewater alumni held their get-together on November 28 at the Lafayette Yacht Club. Under the direction of Mrs. Dorothy K. Thomson (N'34), president, a most informative

Drs. Herbert H. Bonnie (D'44), John Wesley Parker (M'27), Mrs. Dorothy K. Thomson (N'34), Dr. John A. Byrd (M'47), and Mr. Robert W. Clyburn (P'53).

meeting was arranged. Dr. John Wesley Parker (M'27), president of the Alumni Association, brought news of the Association. Drs. Kinloch Nelson, Harry Lyons, Warren E. Weaver, and Doris B. Yingling spoke on the status-quo of their respective schools. Miss Minnie M. Franck, executive secretary,

A group at the Norfolk Chapter.

was also present.

The officers for 1968 are: president, Dr. John A. Byrd (M'47); vice-president, Dr. Herbert H. Bonnie (D'44); secretary, Mr. Robert W. Clyburn (P'53); and treasurer, Mrs. Louana S. Byrd (N'48).

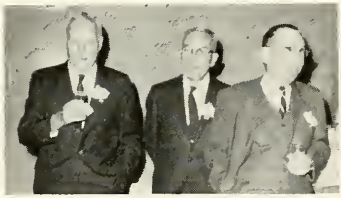

Drs. John A. Payne (M'34), K. K. Wallace (M'32), and Kinloch Nelson.

MEDICAL COLLEGE OF VIRGINIA

COLLEGE HOSPITALS

MCV West

MCV South

MCV East

MCV North

(*Operated jointly with the State Health Department*)

A. D. Williams Memorial Clinic

(*Outpatient Department*)

To preserve and restore health

To seek the cause and cure of disease

To educate those who would serve humanity

Miss Minnie is begging again!

This time for news of your activities—

Please send some to us.

Name_____ School_____

Address_____ Yr. of Grad._____

_____

_____

Please send to: Alumni Association of MCV, 1105 East Clay Street, Richmond, Virginia.

PEOPLES®
PRESCRIPTION DRUG STORES

100 million prescriptions filled...

a measure of the trust people have in Peoples Service Drug Stores!

Special plaque presented to Peoples Drug Stores by E. R. Squibb & Sons in recognition of Peoples achievement in filling 100 million prescriptions

We've passed the hundred million mark. One hundred million prescriptions have been filled by all Peoples Drug Stores since we opened our doors in 1905. Count the prescriptions and you've got the number of times people have counted on Peoples with confidence. At Peoples, nothing is more important than this confidence. That's why, 100 million prescriptions later, we're still giving you the same personal and professional service we started 63 years ago.

There's a Peoples Service Drug Store near you!

ALUMNI ASSOCIATION
MEDICAL COLLEGE OF VIRGINIA
RICHMOND, VIRGINIA

Address Correction Requested

NON-PROF. ORG.
U. S. POSTAGE
PAID
Richmond, Virginia
Permit No. 761

A Frown Becomes A Smile

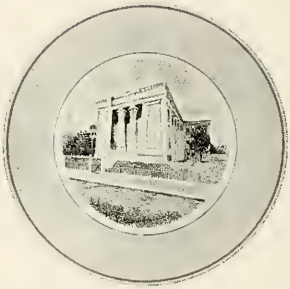

With Gifts So Worthwhile

WE HAVE FOR SALE

GLASSES WITH MCV SEAL ETCHED (sold only in dozens)

_____ 4½ oz. Stem Cocktail Glasses (also suitable for wine)	$10.00
_____ 7½ oz. Old Fashion Glasses	6.50
_____ 10½ oz. Highball Glasses	6.50
_____ 5½ oz. Brandy Snifters	14.00

PLATE

_____ Egyptian Building, China (½ doz. $25.00)	each 5.00

CHAIRS

_____ Side Chair, Black with MCV Seal in Gold	$24.00
_____ Arm Chair, Black with MCV Seal in Gold	39.00
(Same with cherry arms)	40.00
_____ Boston Rocker	32.00

Name _____

Address _____

_____

Order from The Alumni Association of MCV
1105 East Clay Street, Richmond, Virginia

$.75 charge for postage for each dozen glasses and plates. Chair is shipped freight collect.

3% Tax on all items delivered in Virginia.

You may send a gift card to be enclosed or we will do that, too!